

*ADDL INFO PER
WILLIAM RIEBE, LS
SEE PLAT OF SURVEY FILE 18-78-5
SW 1/4 SW 1/4 SEC. 7-78-5
PLEASANT VALLEY TOWNSHIP

TRANSFER PAGE 81d-374

R4E
R5E
127
1318
CRISWELL
303

CITY OF
BETTENDORF

TRANSFER PAGE 247L-2062

CORPORATE TRANSFER PAGE 217L-1679

LIMITS

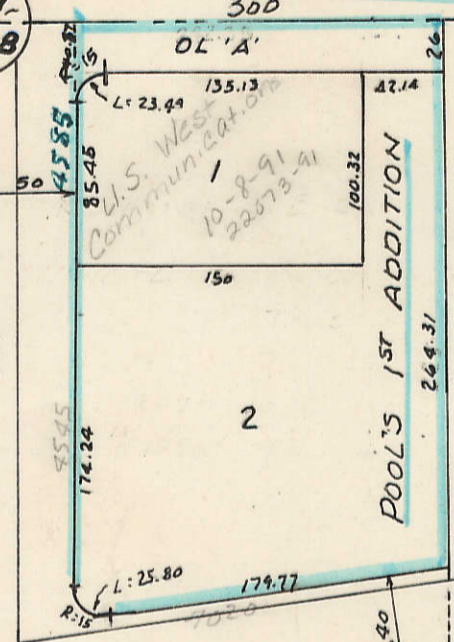
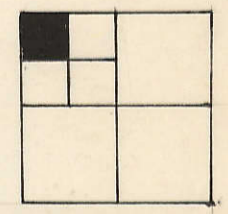

Ronald L. Ricklefs
8-30-93
29032-93

BALLEGEER ADDITION
Richard A. & Marcia L. Johnson
2 (JT)
7-10-79

David E. Catherine Musal
3-17-87

JASON K WERKMEISTER
53085-2003
10-2-2003

Larry H Ven Horst
11-5-90
20904-90

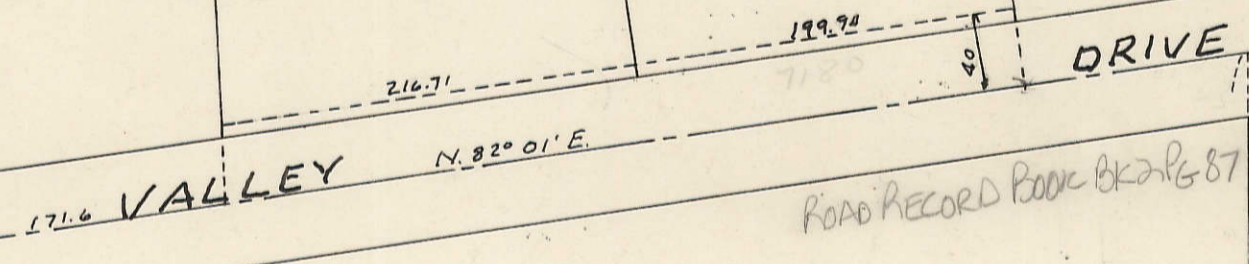

SEC. 13
7

Sophie Foster Trust
6-8-92
15279-92
4
3-2-00
6362-00

Picchotti Development Company
12-19-2005
42377-05
5

E. A. BAUMBACH ESTATE

CORROSION CONTROL SERVICE
4-19-90
#06693-90

R. JAHN PLAT TR.C

3

S. 54° 08' W. 805

CITY OF BETTENDORF
5-10-79
L: 120.08
L: 98.08
L: 93.16

S. 02° 55' E. 1274.5
N. 02° 55' W. 1511.2

STATE OF IOWA
7-27-93
24411-93

U.S. ROUTE 67
STATE OF IOWA
6-20-50
L: 225.8
S. 38° W. 6.08 ch = 401.28
D.R.I. & NW.

Sophie Foster Trust
6-8-92
15279-92
4

S. 54° 08' W. 704.4

17

SEC 18-78-5